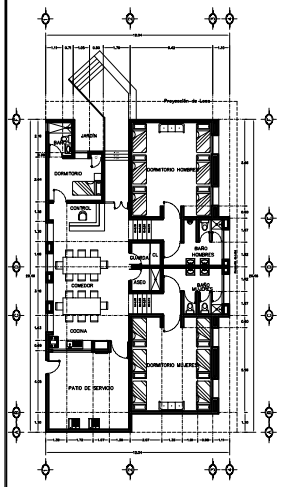

ALBERGUE COMUNITARIO

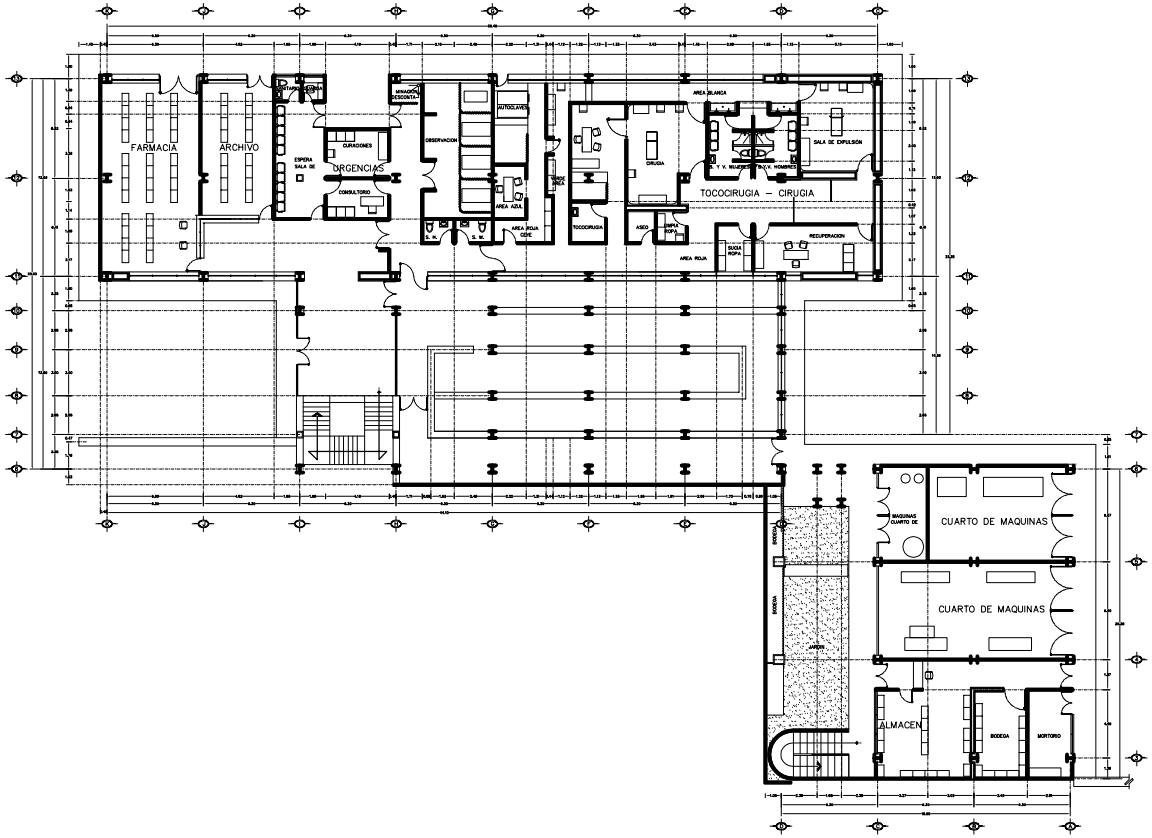

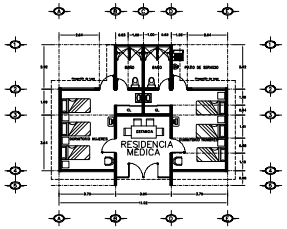

RESIDENCIA MÉDICA

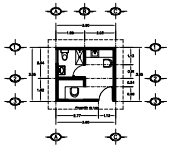

CASETA DE LA P.T.A.R.
ESCALA. 1:125

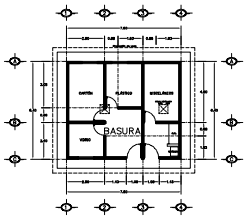

ESTACIÓN DE BASURA

NORTE

ARQUITECTONICO GENERAL P.B.

LOCALIDAD	SAN ILDEFONSO VILLA ALTA, OAXACA.
UBICACION	KM.10 CARRETERA TEMAZCALAPA S/N
TIPO DE UNIDAD	HOSPITAL RURAL OPORTUNIDADES VILLAALTA
ESCALA: SIN ESCALA	FECHA: MARZO 2013

IMSS
SEGURIDAD Y SOLIDARIDAD SOCIAL